

# Are you planning a medical career?

If your goal is to be a:

**DENTIST**

**OCCUPATIONAL THERAPIST**

**OPTOMETRIST**

**OSTEOPATHIC MEDICAL DOCTOR**

**PODIATRIST**

**VETERINARIAN**



You need to know about Arizona's participation in the Western Interstate Commission for Higher Education (WICHE) Professional Student Exchange Program.

The Arizona Board of Regents WICHE-Professional Student Exchange Program enables Arizona students to enroll in professional programs in other states, or at in-state private institutions, since these programs are not available at Arizona's public universities. Arizona pays a support fee to the school receiving the student to help cover the cost of education. The student pays the difference between the WICHE support fee and standard tuition at the enrolling school.

[S:\WICHE\FLYER-4Z1.doc]

*The deadline for WICHE certification for training to commence in fall 2016 is October 15, 2015.*

For more information go to: [www.azregents.edu](http://www.azregents.edu), click on Special Programs and Initiatives, click on WICHE, click on applicants, and click on Professional Student Exchange Program.

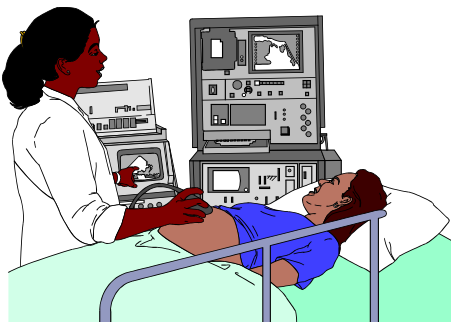

**LOUISE LYNCH, DIRECTOR  
WICHE STUDENT EXCHANGE PROGRAMS  
ARIZONA BOARD OF REGENTS  
2020 NORTH CENTRAL AVE., SUITE 230  
PHOENIX, AZ 85004  
(602) 229-2500**

Louise.Lynch@azregents.edu

[www.azregents.edu](http://www.azregents.edu)